





Faded shirt. 100% linen. Straight fit. Classic placket with pearlised buttons Chest pocket on left-hand side Back yoke with pleats "Doghouse" pointed sleeve placket with buttons Contrasting Natural trim inside collar stand The Linen colour does not come from dyeing and may vary from product to product.

 125 g/m<sup>2</sup> 

Sizes

 S - M - L - XL - XXL - 3XL

More information

Logistic

 1  25

Country of origin

 BD - Bangladesh

Customs code

 62059010

Washing instructions

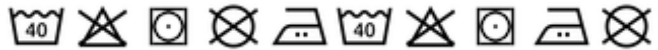

Colours

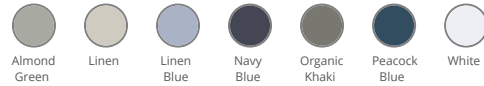

Certifications



Dimensions (cm)

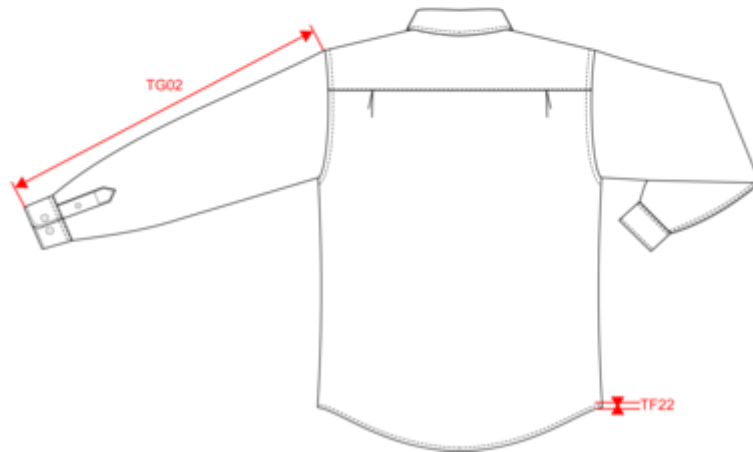
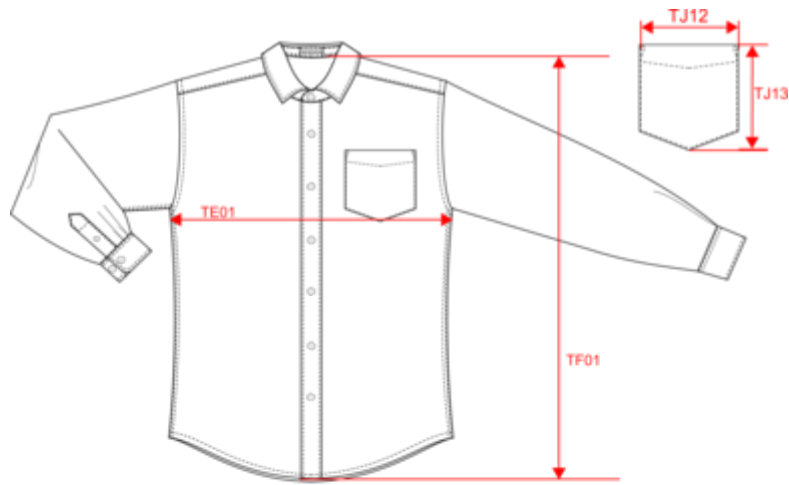

Measurements in cm	S	M	L	XL	XXL	3XL
TE01 - 1/2 chest width at 1.5cm below armhole	51.00	54.00	57.00	60.00	63.00	66.00
TF01 - Total height from HSP	73.50	75.50	77.50	79.50	81.50	83.50
TG02 - Long sleeve length	65.50	66.50	67.50	68.50	69.50	70.50

# NS504

## Men's linen shirt

### Colours information



**Almond Green**  
 RVB : 140,143,129  
 Pantone C : 416C  
 Pantone TCX : 16-6008TCX



**Linen**  
 RVB : 193,182,170  
 Pantone C : 7535C  
 Pantone TCX : 13-0403TCX



**Linen Blue**  
 RVB : 149,167,194  
 Pantone C : 536C  
 Pantone TCX : 15-3915TCX



**Navy Blue**  
 RVB : 41,45,57  
 Pantone C : 433C  
 Pantone TCX : 19-4010TCX



**Organic Khaki**  
 RVB : 85,87,76  
 Pantone C : 418C  
 Pantone TCX : 19-0312TCX



**Peacock Blue**  
 RVB : 34,57,75  
 Pantone C : 7546C  
 Pantone TCX : 19-4125TCX



**White**  
 RVB : 236,236,252  
 Pantone C : White  
 Pantone TCX : 11-0601TCX

### Logistic



1



25

Sizes	Width (cm)	Height (cm)	Length (cm)	Net weight (kg)	Gross weight (kg)	Pieces/Box	Pieces/Bundle
S	0.00	0.00	0.00	0.00000	0.00000	25	0
M	0.00	0.00	0.00	0.00000	0.00000	25	0
L	0.00	0.00	0.00	0.00000	0.00000	25	0
XL	0.00	0.00	0.00	0.00000	0.00000	25	0
XXL	0.00	0.00	0.00	0.00000	0.00000	25	0
3XL	0.00	0.00	0.00	0.00000	0.00000	25	0